

TREATMENT LIST



HOUSE OF EVELYN SOUTHPORT

98 LORD STREET, SOUTHPORT PR81JR

T: 01704 883800

www.houseofevelyn.com

@hseofevelyn



MASSAGE & BODY TREATMENTS

Aromatherapy Body Massage60.00

Discover the power of Aromatherapy massage. This is a de-stressing signature body massage with a warm, aromatic balm containing essential oils leaves you feeling relaxed, harmoniously balanced and brings a sense of well-being.

Hot Stone Aromatherapy Massage30 Minutes: 41.5/60 Minutes:61.5

Specialist massage that uses smooth, flat heated basalt stones along your spine, in the palms of your hands, along your legs and between your toes.

Bamboo Tension Release30 Minutes: 35.5 / 60 Minutes: 66.0

Relieving daily tension with this massage using natural bamboo and firm pressures to instantly alleviate tight muscles helping to stimulate blood circulation for an enhanced warming effect.



Deep Tissue Massage

30 Minutes Back: 35.5

60 Minutes Full Body: 60.00

90 Minutes: 90.00

A divinely indulgent treatment

Four Hand Massage120.00

Indian Head Massage30.00

Head, Neck & Shoulder Massage....35.00

Foot Massage.....30.00

IN HOUSE SPECIALIST TREATMENTS

Evelyn's Signature Facial..... 61.50

This Facial includes: deep cleanse, exfoliation, steam, dermaplaning & 24 Karrat Gold Mask.

This facial exfoliates and removes the vellus hair (peach fuzz) leaving the skin flawless and brighter.

Luxury Express Facial..... 60.00

A luxurious facial for those that are 'time poor'

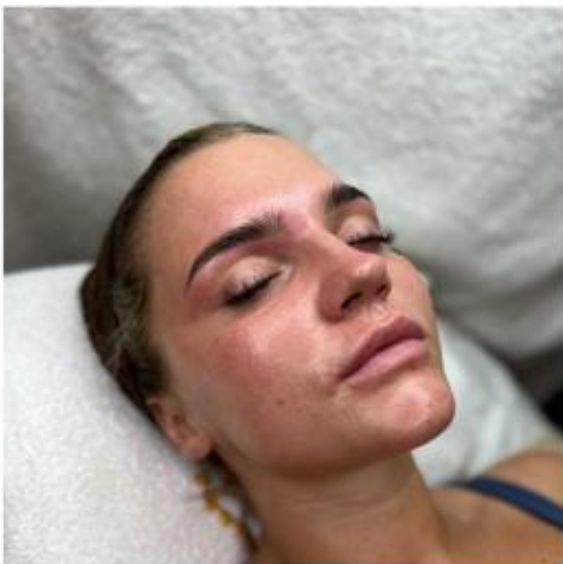

Dermaplaning.....40.0

Dermaplaning is a non-invasive cosmetic treatment for your skin. This treatment exfoliates your skin and gets rid of dirt and vellus hair (peach fuzz).

Chemical Peel.....38.50

Removal of dead skin cells and stimulate the growth of new cells. The aim is to improve the appearance of the skin by reducing age spots and evening out skin tone. Perfect for those with acne scarring.

Fire & Ice Facial.....65.00

A combination facial that smoothes out and resurface your skin through heat, while the "ice" hydrates, soothes and nurtures it by cooling. Perfect for those with acne scarring, dark spots leaving the skin rejuvenated.

Bacial38.5

Facial for the back. This treatment helps decongest and unblock pores, for the often neglected back area. Exfoliation, steam and massage leave the back perfectly clean. Perfect for gym-goers or sunbed users.

Himalayan Salt Scrub61.50

This Treatment is enriched with Himalayan Salts, Dead Sea minerals and aromatic oils, gently exfoliates the top layer of dead skin cells, helps circulation and helps to moisturize and nourish your skin.

FACIALS

Germaine de Capuccini

Treatments that treat specific skin concerns both immediately and long term.

As well as lasting results, all of our treatments include relaxing protocols and beautiful rituals to provide a deep sense of relaxation and luxury.

We believe its important that you receive an unforgettable experience whilst also treating your skin concerns.

Spa Prescriptive Facial.....25 minutes: 34.50/55 minutes: 60.50

A personalised facial to suit all skin types.

Choose from:

-
-
-
-
-

A tailored facial to designed especially to suit your skins needs. Regardless of age or skin type this facial will specifically cater to your skin's needs. An introduction to the brand and assessment of your skins needs.

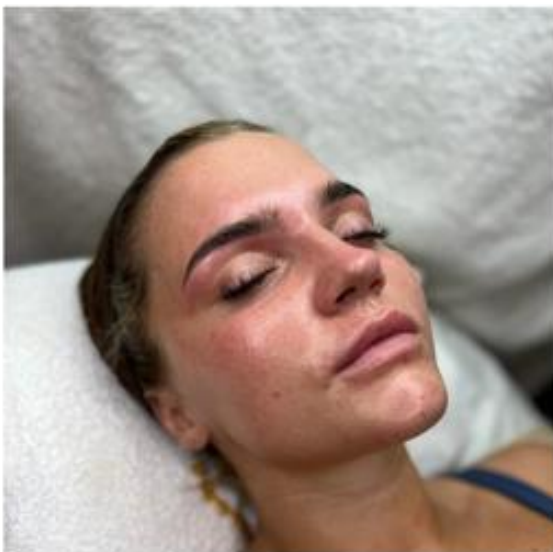

Our facial therapies start with our signature warm pinda protocol and Kirei Cleanse. Once reserved for royalty, this cleansing ritual combines steamed towels with specialised massage movements to lift the facial contour. Your facial concludes with gentle neck stretches for a totally relaxing experience.



UPGRADES

Gold Mask..... £20

Hand Treatment.....£10

Foot Treatment.....£10

Hand & Foot Treatment.....£15

Body Brush.....£10

Foot Massage.....£10

Scalp Massage.....£10

Opening Times:

Wednesday: 10am - 7pm

Thursday & Friday: 10am - 8pm

Saturday: 9am - 6pm



48 hours notice is required for cancellations of an appointment
20% deposit is required on all bookings

Patch tests are required 48 hours prior to some treatments

Please arrive 15 mins prior to treatments to enable you to fill in your consultation form so this doesn't cut into your treatment time.

The contents of this menu are copyright of HOUSE OF EVELYN.

Prices & Information are believed to be correct at the time of going to print, but are subject to change without notice and no responsibility is accepted for errors or omissions.

Whilst we endeavour to ensure all firms and organisations mentioned are reputable, can give no guarantees that the mentioned companies will fulfil their obligations under all circumstances.

All rights reserved.